

# FARRIS, HANSEN & ASSOCIATES, INC.

ENGINEERING — ARCHITECTURE — SURVEYING  
7 RIDGWAY COURT — P.O. BOX 437 — ELKHORN, WISCONSIN 53121  
PHONE: (262) 723-2098 FAX: (262) 723-5886

**LOT 1 OF CERTIFIED SURVEY MAP NO. 4145**  
LOCATED IN PART OF THE NE 1/4 OF THE SE 1/4  
OF SECTION 8, TOWN 4 NORTH, RANGE 15 EAST,  
CITY OF WHITEWATER, WALWORTH COUNTY, WISCONSIN

— WORK ORDERED BY —  
HAVITAT FOR HUMANITY  
PO BOX 174  
LAKE GENEVA, WI 53147

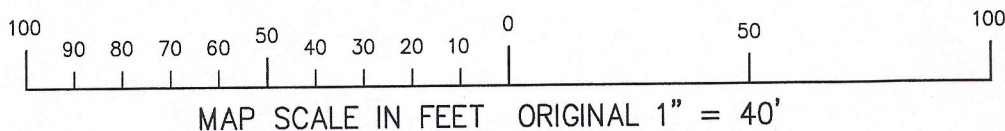
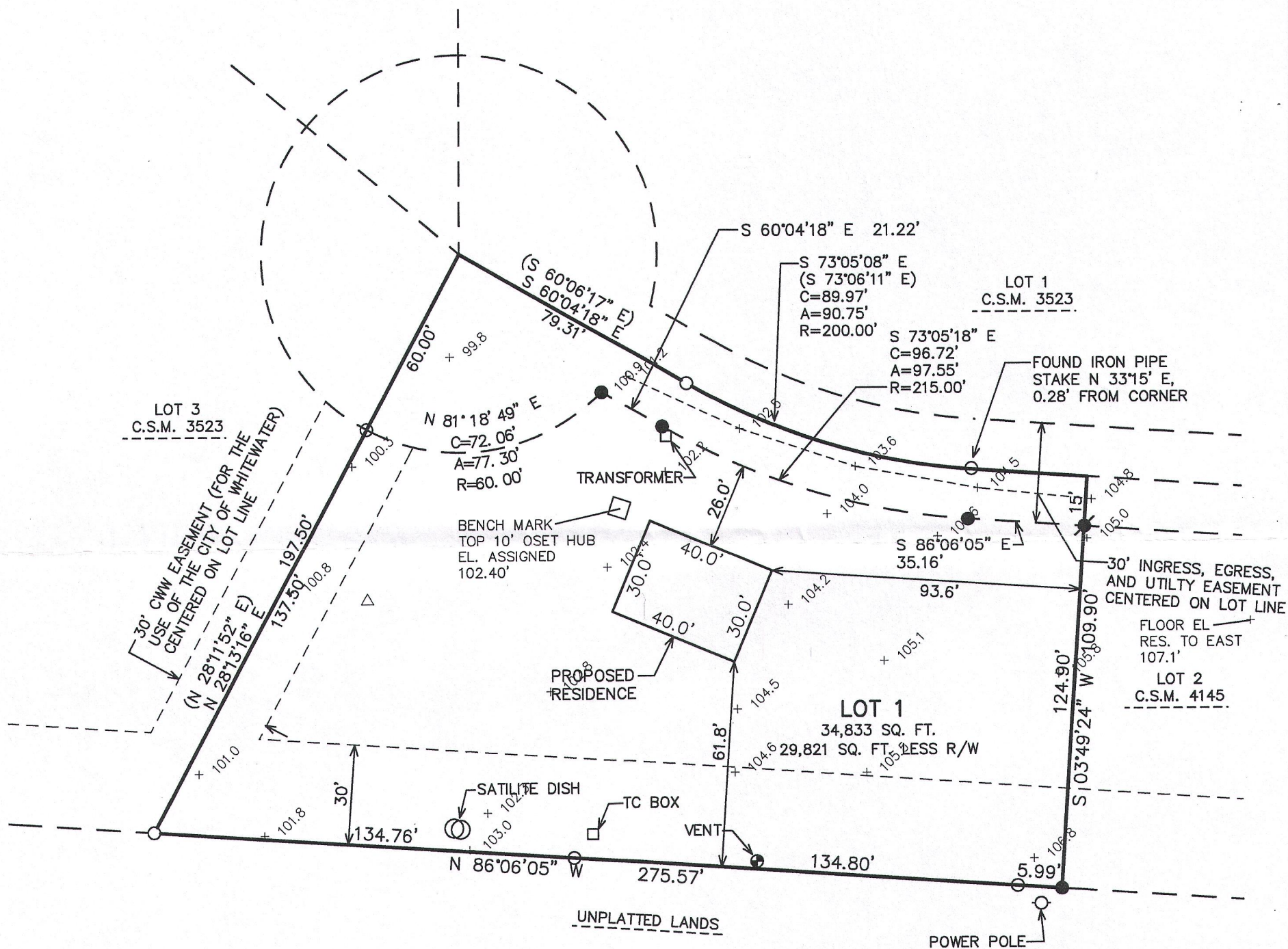
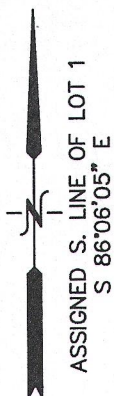

NOTE: COPIES OF THIS MAP TO WHICH THE FOLLOWING CERTIFICATE WILL APPLY SHOW THE SURVEYOR'S ORIGINAL SEAL AND SIGNATURE IN RED INK. COPIES BY ANY OTHER MEANS MAY HAVE ALTERATIONS WHICH DO NOT REPRESENT THE SURVEYOR'S WORK PRODUCT.

I HEREBY CERTIFY THAT THE ABOVE DESCRIBED PROPERTY HAS BEEN SURVEYED UNDER MY DIRECTION AND THAT THE ABOVE MAP IS A TRUE REPRESENTATION THEREOF AND SHOWS THE SIZE AND LOCATION OF THE PROPERTY AND ITS EXTERIOR BOUNDARIES. THIS SURVEY IS MADE FOR THE USE OF THE PRESENT OWNERS OF THE PROPERTY, AND ALSO THOSE WHO PURCHASE, MORTGAGE, OR GUARANTEE THE TITLE THERETO WITHIN ONE YEAR FROM THE DATE HEREOF.

DATED: APRIL 4, 2006

REVISED: 4/24/2015-KB  
TO SHOW SIZE & LOCATION OF  
PROPOSED RESIDENCE

*Peter S. Gordon*  
PETER S. GORDON R.L.S. 2101

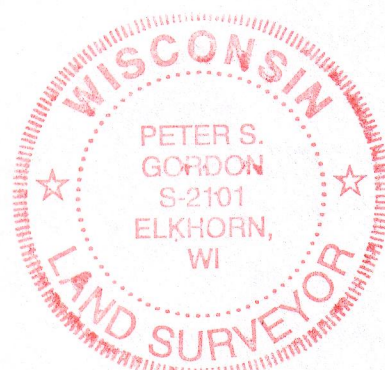

- LEGEND
- = FOUND IRON PIPE STAKE
  - = FOUND IRON REBAR STAKE
  - ✱ = SET IRON REBAR STAKE
  - (XXX) = RECORDED AS

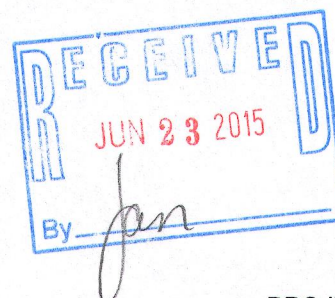

PROJECT: 9274  
DATE: 4/24/2015  
SHEET 1 OF 1

MAY 04 2015

1A4145-1

010-970